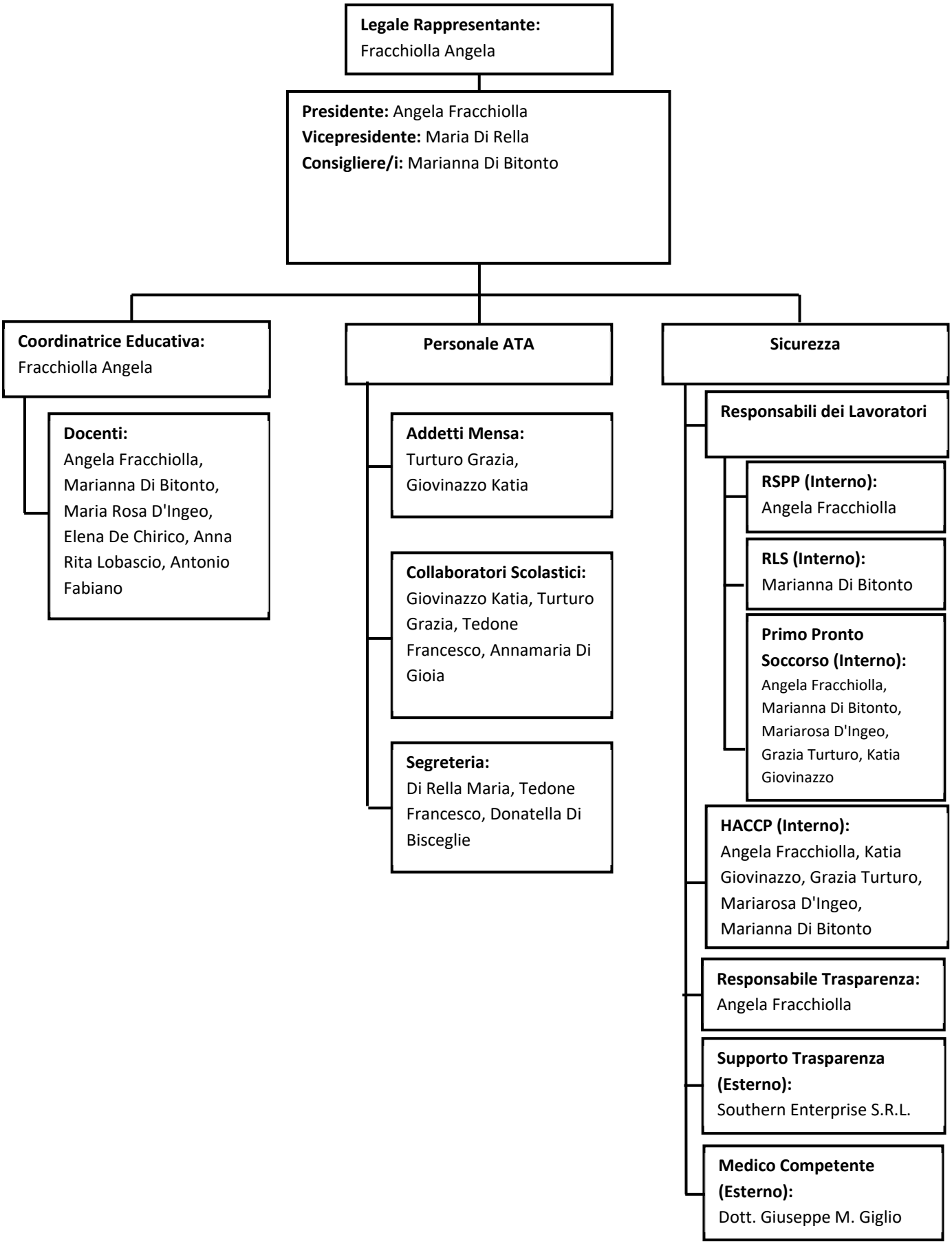SCUOLA DELL'INFANZIA PARITARIA SCUOLA APERTA PETER PAN SOCIETA' COOPERATIVA SOCIALE - ORGANIGRAMMA